The examples below are in $\frac{4}{4}$ time. Circle each INCORRECT measure.

Hint: There may be *too many* or *too few* counts.

Risky Rhythms!

Finding Incorrect Rhythms

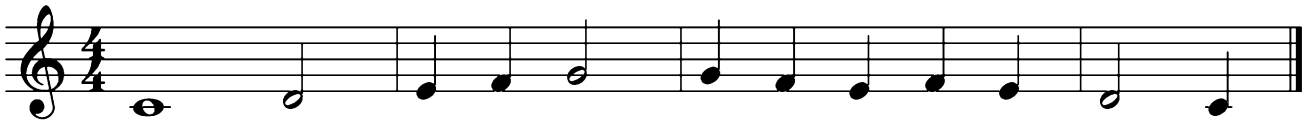

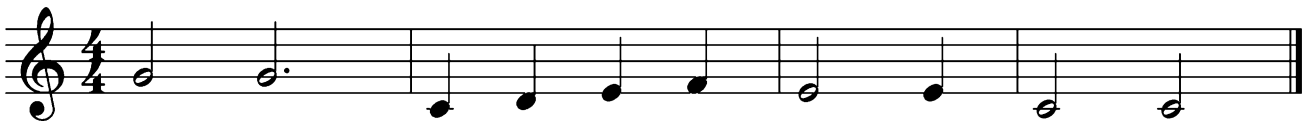

Asleep on the Lily Pads

C 5-Finger Scale Improvisation

1. Place your R.H. on a high **C 5-finger scale**.
2. Listen to the mood of the Teacher Duet.
3. When you are ready, **improvise** a sleepy "frog lullaby."
4. To end, s-l-o-w down and stop on **C**. It's midnight. The frogs are asleep on the lily pads...
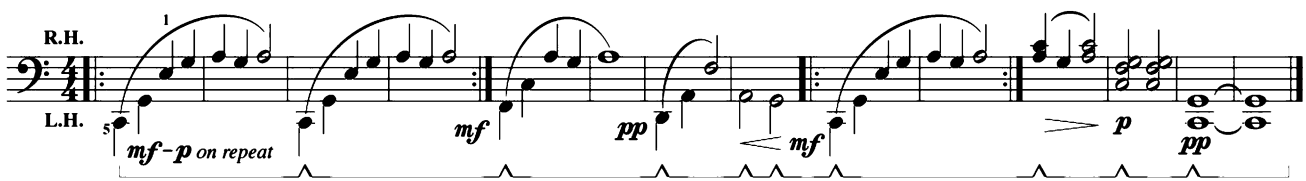
Teacher Duet: (Student plays *high* on the keyboard)