Treble A

This A is on **space 2**.
It is a step above the G line.

- Find this **A** on the keyboard.
- Play with R.H. fingers 2, 3, then 4.

Young Hunter

Words by Jennifer MacLean

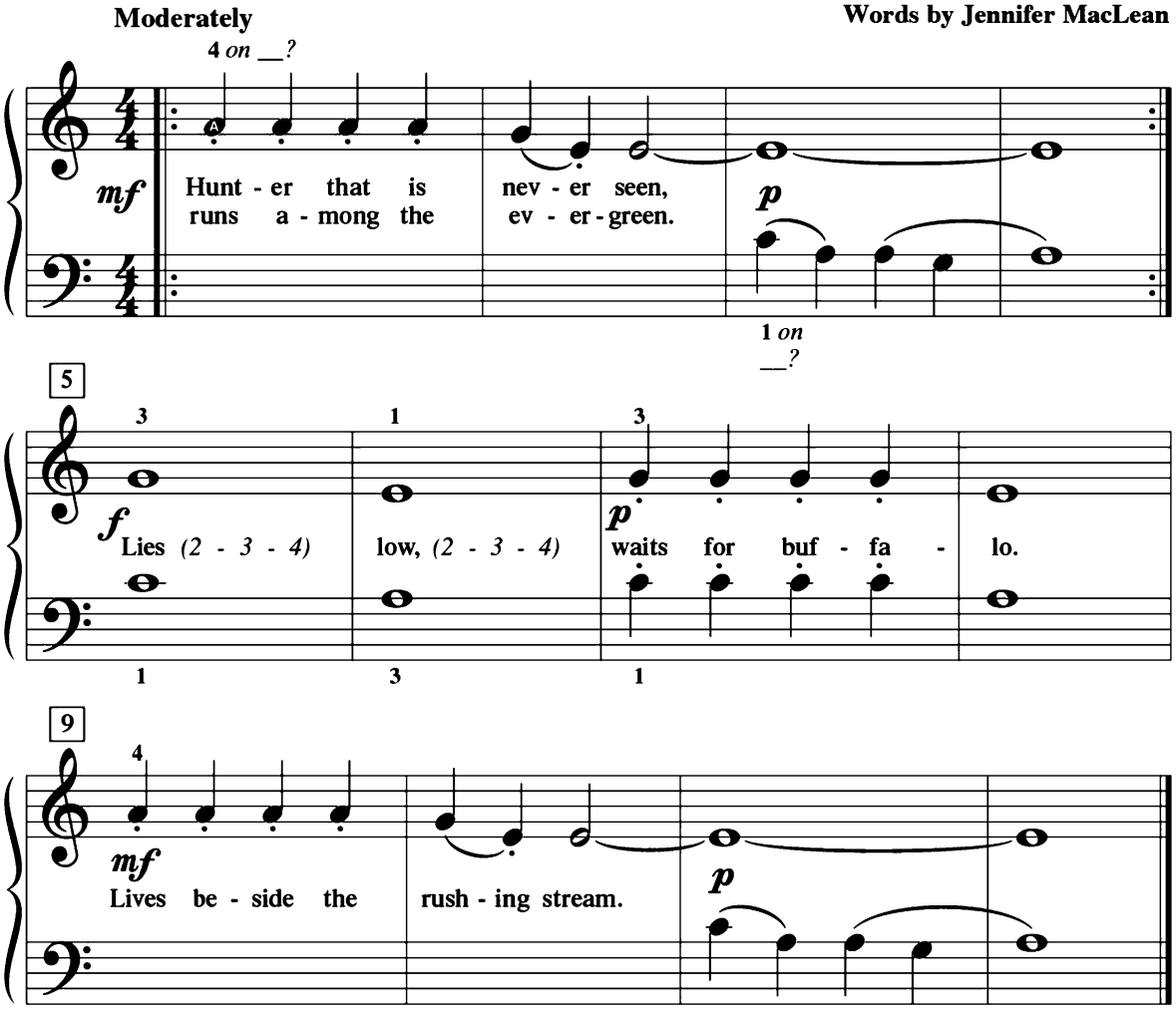

DISCOVERY

Which lines of music are the **same**? Can you memorize this piece?
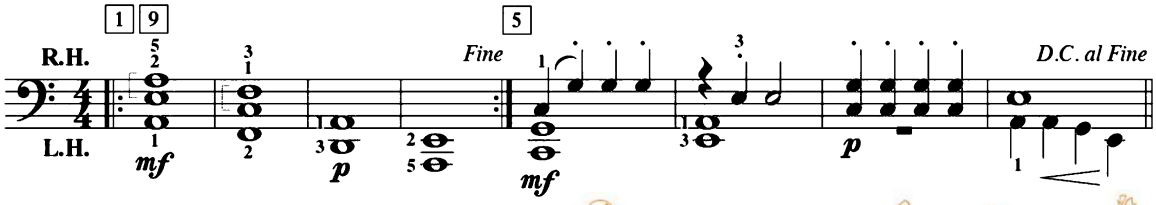
Teacher Duet: (Student plays *1 octave higher*)